DRK Berlin Südwest gGmbH

gültig ab 15.06.2024

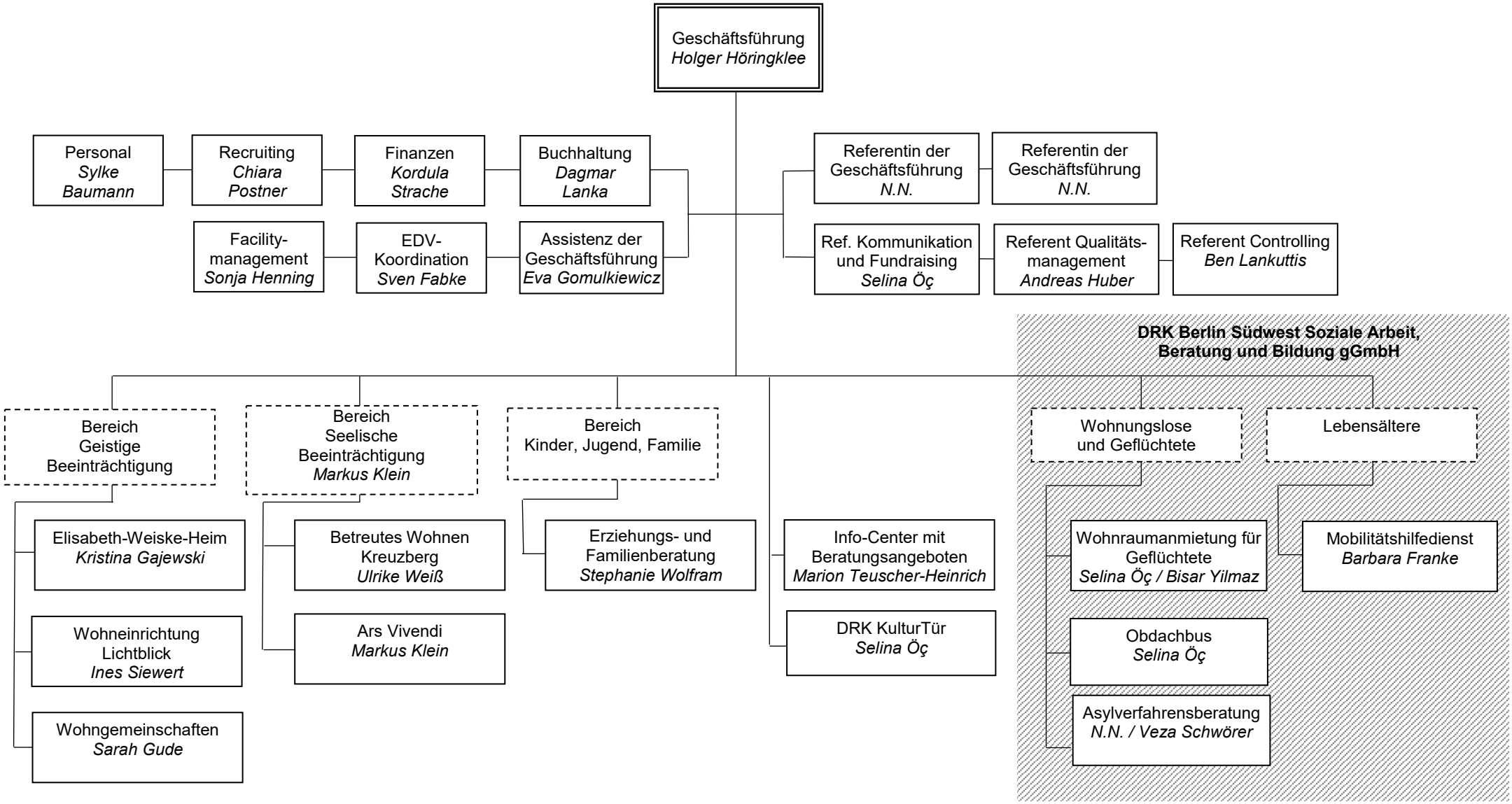

18.06.24 ahr